WEBER COUNTY
ORGANIZATION CHART

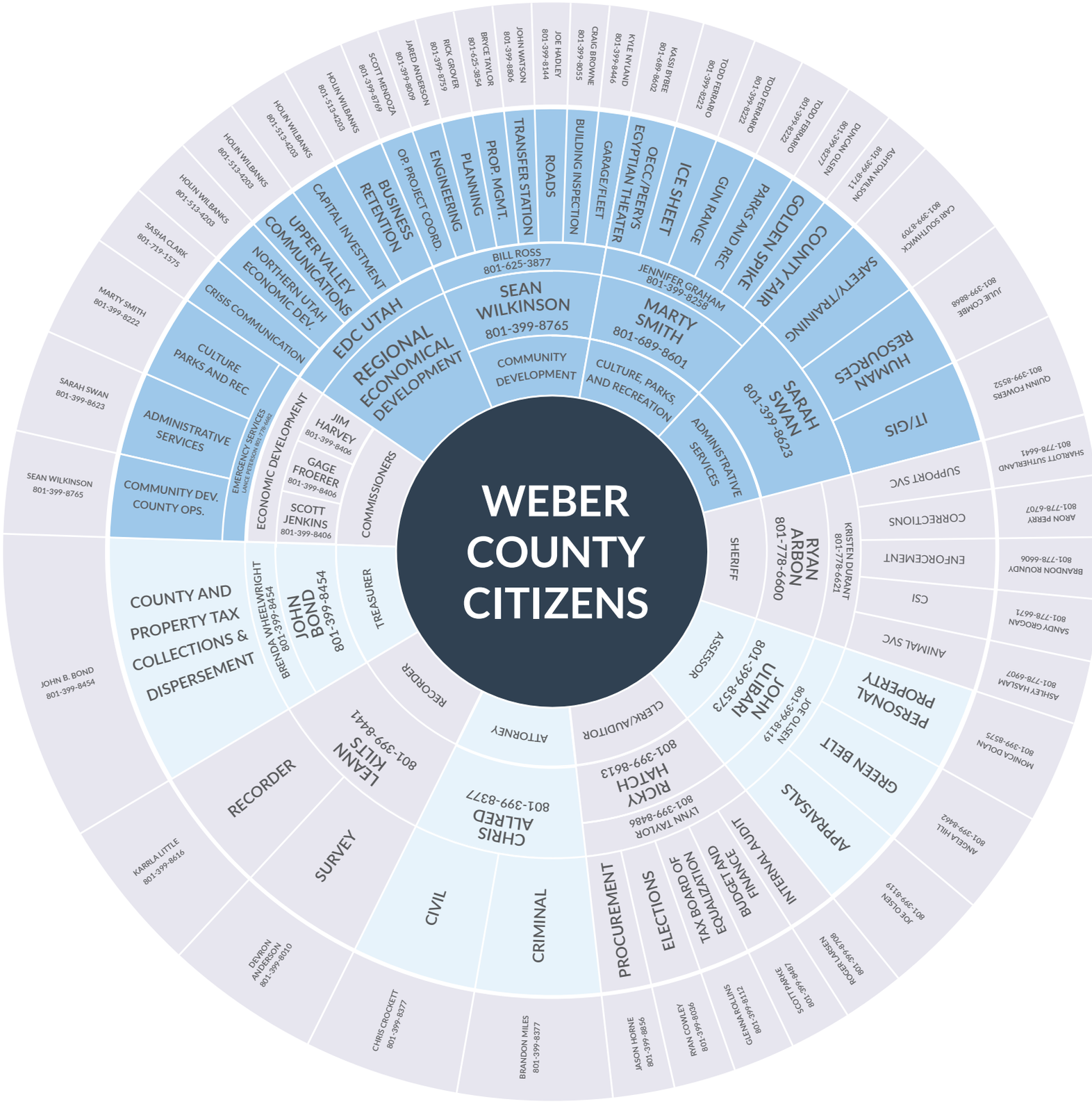

#WinninginWeber

THE DICIO GROUP	SASHA CLARK	801-719-1575
WEBER HOUSING AUTHORITY	ANDI BEADLES	801-399-8691
WEBER-MORGAN HEALTH DEPT	BRIAN BENNION	801-399-7100
WEBER HUMAN SERVICES	KEVIN EASTMAN	801-625-3700
WEBER COUNTY LIBRARY	LYNNDA WANGSGARD	801-337-2616
VISIT OGDEN	SARA TOLIVER	801-778-6250
USU EXTENSION	NAOMI BROWER	801-399-8200
WEBER 911 DISPATCH	TINA MATHIEU	801-940-6282
REGIONAL ECONOMIC DEVELOPMENT	EDC UTAH	TBD
TRANSPORTATION	BROOKE STEWARD	801-399-8413
THE CENTER OF EXCELLENCE	MELISSA FRIEGANG	801-698-1413
WEBER COUNTY RAMP	SHELLY HALACY	801-399-8405