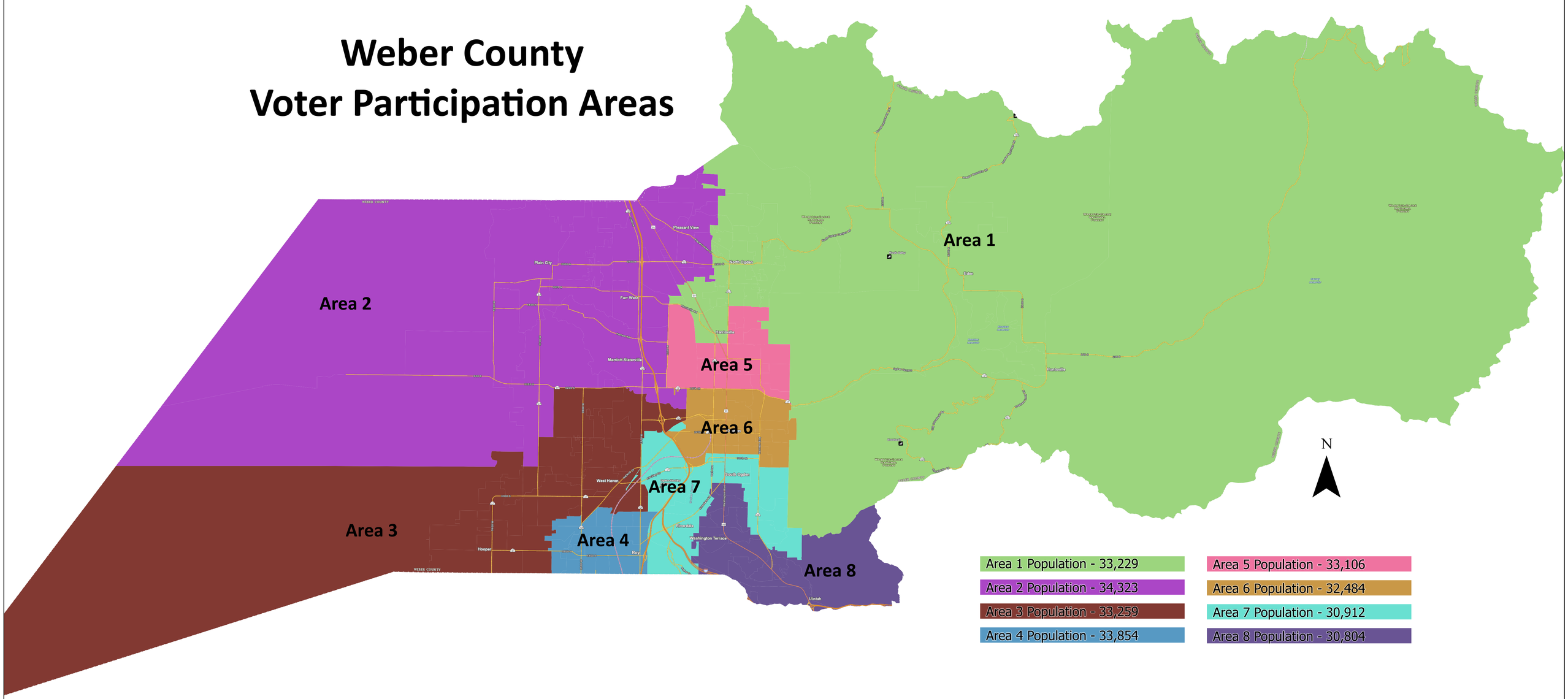Weber County
Voter Participation Areas