

April 28, 2020

Utah State Parks and Recreation
Attn: Jeff Rasmussen, Director
PO Box 146001
Salt Lake City, UT 84114-6001

RE: Letter of Support for Property Purchase (Approximately 28.46 Acres - Part of Parcel #23-046-0012)

Dear Mr. Rasmussen,

This letter is provided as notice that the Board of County Commissioners of Weber County has considered the purchase of the above-referenced property located near the State-owned snowmobile and off-road vehicle parking lot in the Monte Cristo area. It is the Board's understanding that the property being purchased will connect the State-owned property directly to Ant Flat Road, thus providing a shorter and safer access from the parking lot. The Board has determined that it is in the best interests of all parties involved to approve and consent to the purchase of the above-referenced property by the State of Utah, Department of Natural Resources, Division of Parks and Recreation. Please do not hesitate to contact the Commission Office should you have any questions about this letter.

Sincerely,

Gage Froerer, Chair
Weber County Board of County Commissioners

County Commission

Weber Center
2380 Washington Blvd.
Suite 360
Ogden, UT 84401

(801) 399-8406

James H. "Jim" Harvey
Commissioner
jharvey@WeberCountyUtah.gov

Scott K. Jenkins
Commissioner
sjenkins@WeberCountyUtah.gov

Gage Froerer
Commissioner
gfroerer@WeberCountyUtah.gov

WeberCountyUtah.gov

Monte Cristo Property

Proposed Fencing

State Park Property

Proposed Gate

Property for Purchase
Approx. 28.46 acres

0 125 250 500 750 1,000 Feet

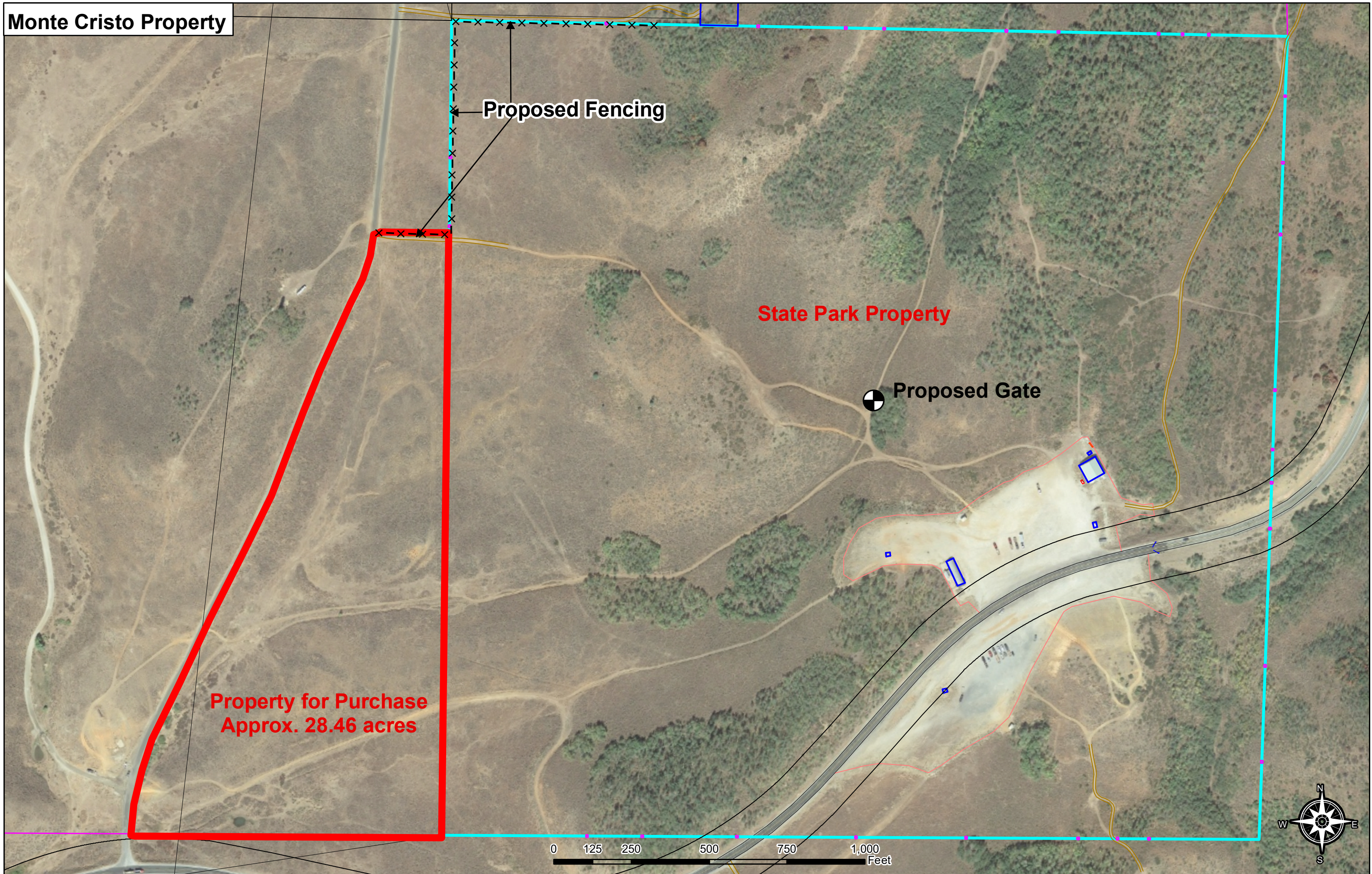



J-U-B ENGINEERS, INC.

J-U-B ENGINEERS, INC.
466 North 900 West
Kaysville, Utah 84037
Phone: 801.547.0393
Fax: 801.547.0397
www.jub.com

RECORD OF SURVEY FOR
UTAH STATE PARKS - SECTION 22, T8N, R3E
STATE OF UTAH DIVISION OF PARKS AND RECREATION

FILE: MONTE V-SP
JUB PROJ. #: 57-18-030
DRAWN BY: MNG
DESIGN BY:
CHECKED BY: DDS
ONE INCH
AT FULL SIZE, IF NOT ONE
INCH, SCALE ACCORDINGLY
LAST UPDATED: 10/3/2018
SHEET NUMBER:
1

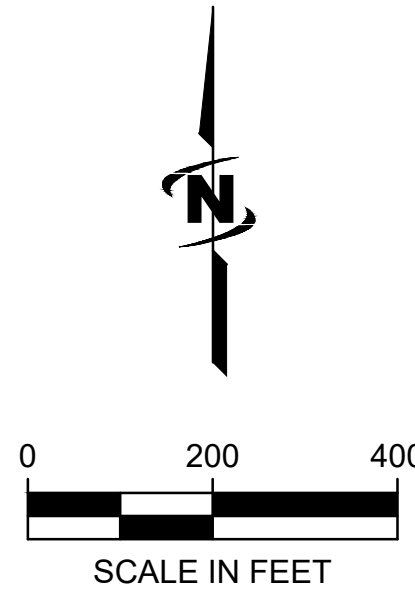
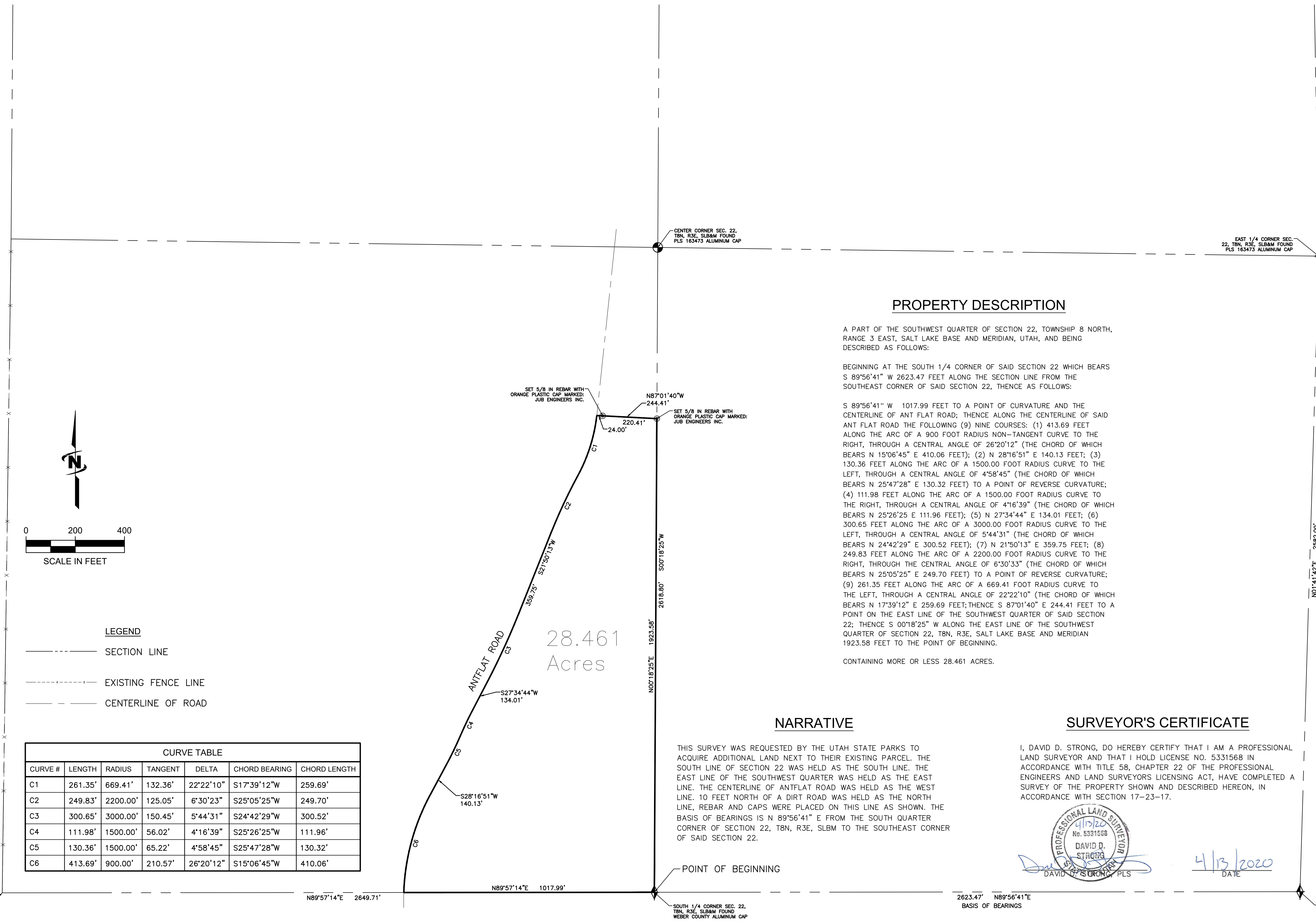

LEGEND

----- SECTION LINE

----- EXISTING FENCE LINE

----- CENTERLINE OF ROAD

CURVE TABLE						
CURVE #	LENGTH	RADIUS	TANGENT	DELTA	CHORD BEARING	CHORD LENGTH
C1	261.35'	669.41'	132.36'	22°22'10"	S17°39'12"W	259.69'
C2	249.83'	2200.00'	125.05'	6°30'23"	S25°05'25"W	249.70'
C3	300.65'	3000.00'	150.45'	5°44'31"	S24°42'29"W	300.52'
C4	111.98'	1500.00'	56.02'	4°16'39"	S25°26'25"W	111.96'
C5	130.36'	1500.00'	65.22'	4°58'45"	S25°47'28"W	130.32'
C6	413.69'	900.00'	210.57'	26°20'12"	S15°06'45"W	410.06'

28.461 Acres

PROJECT: SOUTHWEST QUARTER PARKS/UTAH STATE PARKS/ANTIFLAT ROAD SURVEY/MONTE V-SP/DAVID STRONG